

The reports you need from the software you already have™

Presentation

Red Three Consulting

Advanced GL

The reports you need from the software you already have™

About Red Three

Red Three provides Lawson application and technical consulting services with a focus on making the most of your existing investment. We specialize in "Real Support", excellent training and getting data out of your system by the best means possible.

The reports you need from the software you already have™

About You

- **What version are you on?**
- **What platform are you on?**

The reports you need from the software you already have™

This Session – based on what I see

- **Why this session:**
 - You or your company have had Lawson a long time.
 - When you upgraded, you really didn't learn new features.
 - You were trained by someone who was trained by someone who was trained by someone who went to a Lawson class in 1995.

The reports you need from the software you already have™

Agenda

- **Reporting options – GL55/255/256**
- **Lists, Lists, Lists (MX10)**
- **Adding attributes to GL transactions.**
- **Setup**
 - Account Options
 - Sub Account Template
 - Accounting Unit Template

The reports you need from the software you already have™

Transaction Writer

- **How many of you are using GL50/GL290? I'd like to introduce you to GL55/GL256.**
 - CSV export
 - More filtering
 - More fields – up to 2 lines
 - More sorting/sub-totaling

The reports you need from the software you already have™

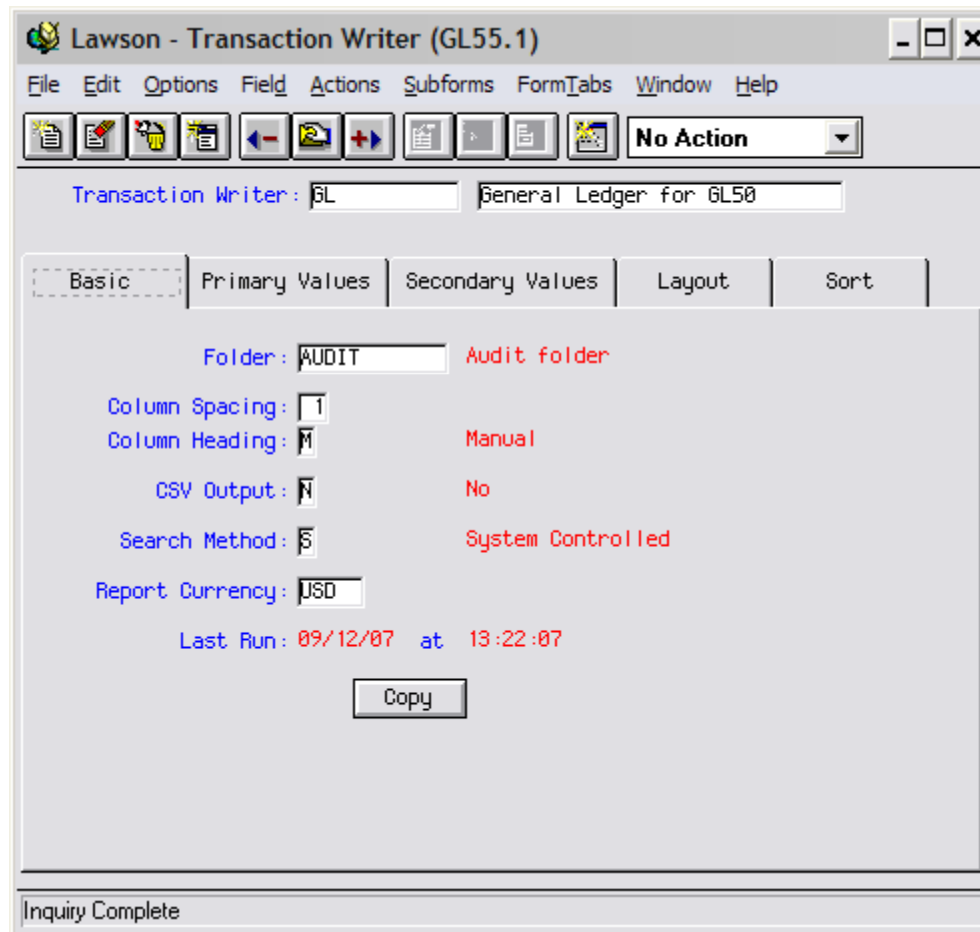

The reports you need from the software you already have™

Lawson - Transaction Writer (GL55.1)

File Edit Options Field Actions Subforms FormTabs Window Help

No Action

Transaction Writer: GL General Ledger for GL50

Basic Primary Values Secondary Values Layout Sort

Organization

Company:

Accounting Unit:

or Company Group: CONSOLIDATE all companies + elim

or Accounting Unit List:

or Level Group:

Accounts

Major Accounts: -

or Account Group:

or Account List: ELIMINATION Elimination Accounts

or Chart:

Summary Account:

Subaccounts

Subaccounts: -

or Subaccount Group:

Inquiry Complete

The reports you need from the software you already have™

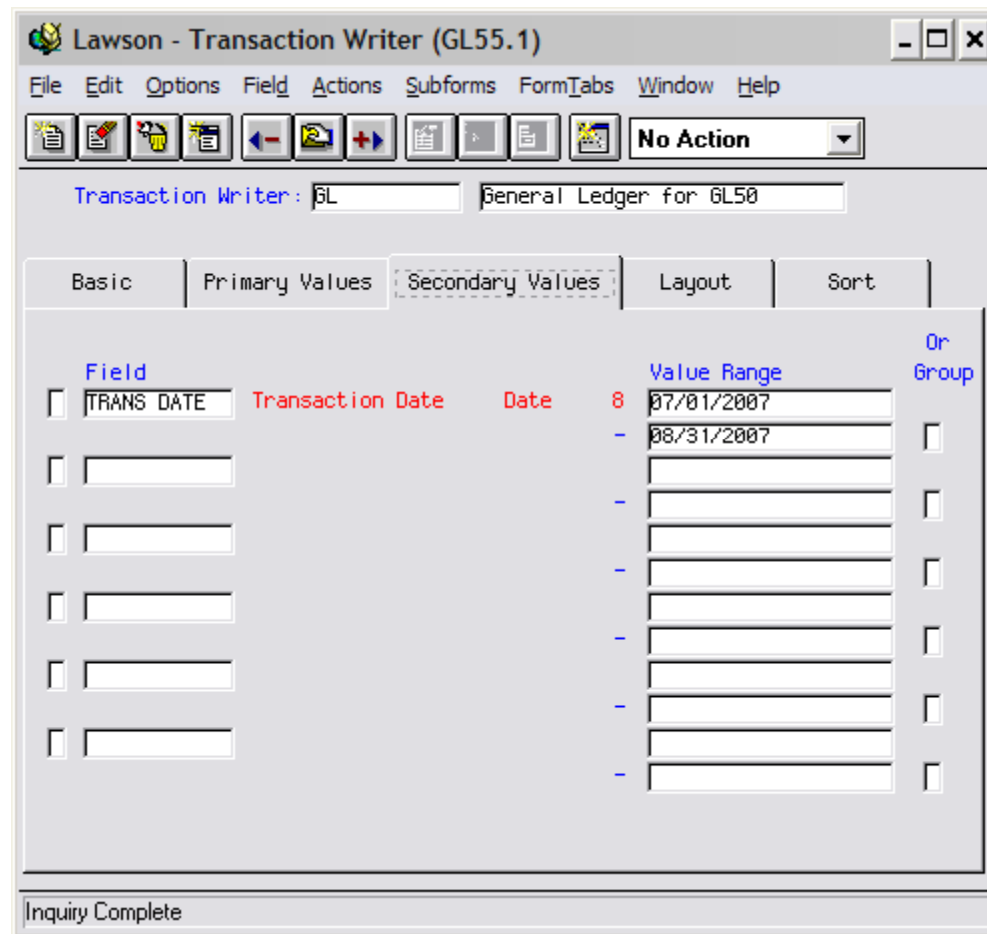

The reports you need from the software you already have™

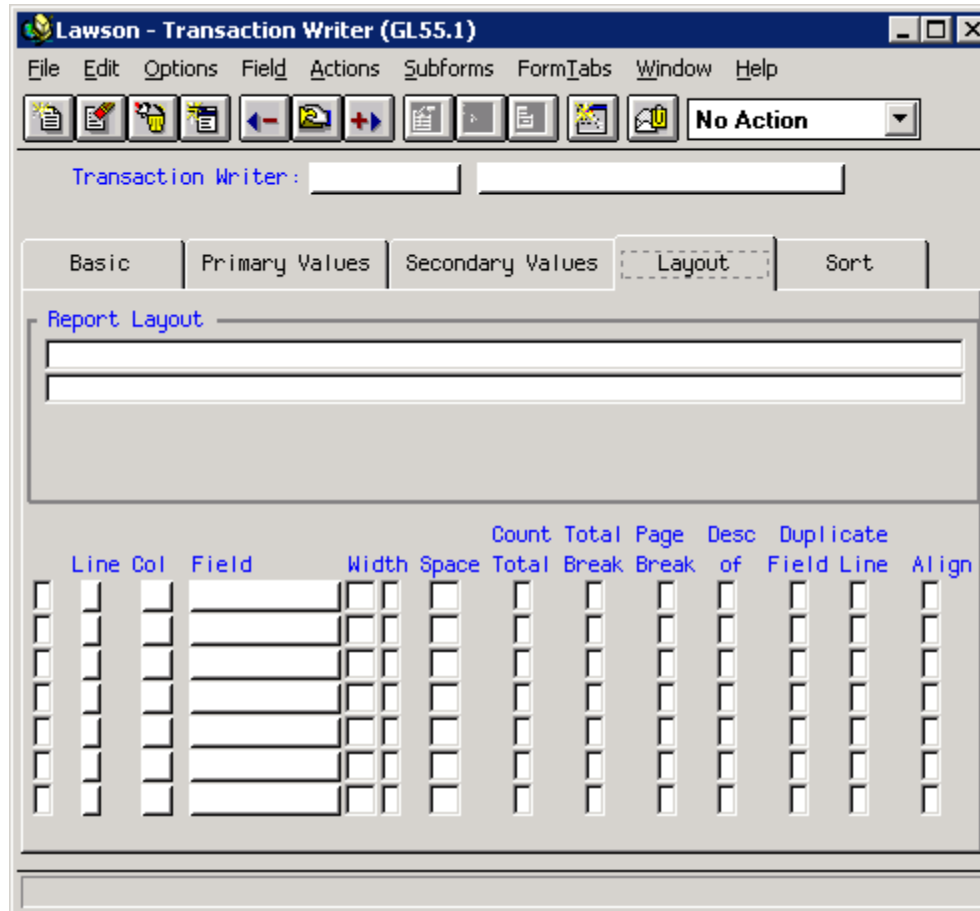

The reports you need from the software you already have™

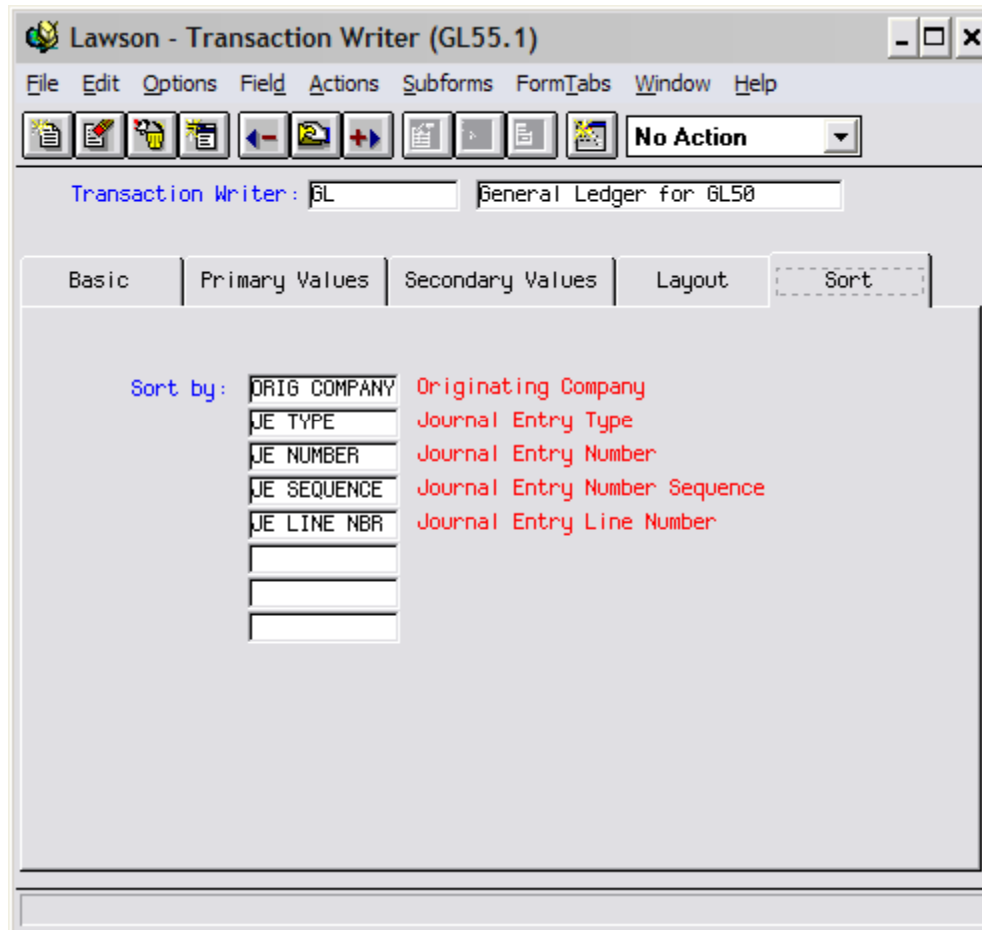

The reports you need from the software you already have™

Lawson - Transaction Writer Report (GL256)

File Edit Options Field Actions Subforms Window Help

[Inquire]

Submit Reports Job Sched Print Mgr

Job Name: [dropdown]

Job Description: [text box]

User Name: [a.jacobso] Adam Jacobson

Data Area/ID: PRO081

- Parameters

Reports: [table with 2 columns and 4 rows of text boxes]

Year Code: [text box]

or Year: [text box]

Periods: [text box] - [text box]

Overrides

Company: [text box]

Accounting Unit: [text box]

Accounts: [text box] - [text box]

Subaccounts: [text box] - [text box]

Search Method: [text box]

Inquire On Desired Job

The reports you need from the software you already have™

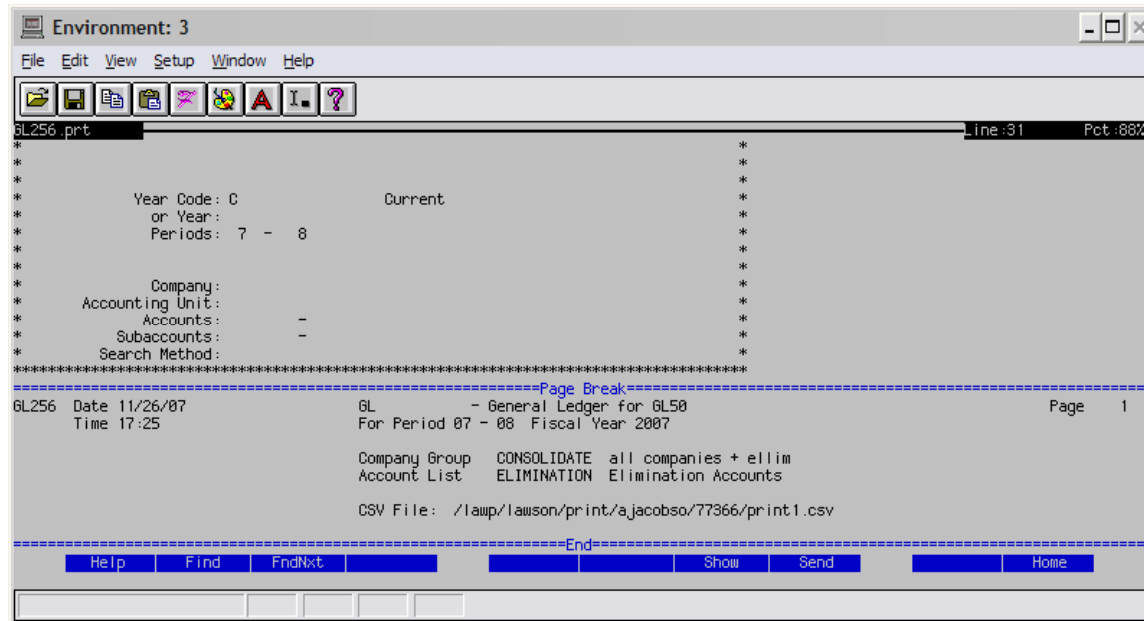

The reports you need from the software you already have™

Lists, Lists, Lists

- **Do you know how many different things can have lists on them?**
- **Do you know how you can have effective dates on attributes?**
- **How do you assign Default values?**
- **(screen shots of MX10)**

The reports you need from the software you already have™

Assigning Default Values – MX10

Below the toolbar are four buttons: "Submit", "Reports", "Job Sched", and "Print Mgr".

The main area of the window contains the following fields and text:

- Job Name: MX500
- Job Description: [Empty text box]
- User Name: ADAM
- Data Area/ID: LAWAPP81
- Parameters section (enclosed in a box):
 - Object Type: ACCNT
 - Attribute: [Yellow highlighted text box]
 - Assign Value: [Empty text box]
 - To List: [Empty text box]
 - Overwrite Existing Values: [Empty checkbox]

On the right side of the window, the text "Adam Jacobson - Consultant" is displayed in red.

The reports you need from the software you already have™

All the things you can have lists of

- **Accounts**
- **Activities**
- **Activity Groups**
- **Account Categories (9.0)**
- **Accounting Units**
- **And many others – not for GL – check MX10**

The reports you need from the software you already have™

More information on GL transactions

- **Did you know that you can post additional information from a sub-system to the GL transaction? If you are writing custom reports, this can be very helpful (crystal**

The reports you need from the software you already have™

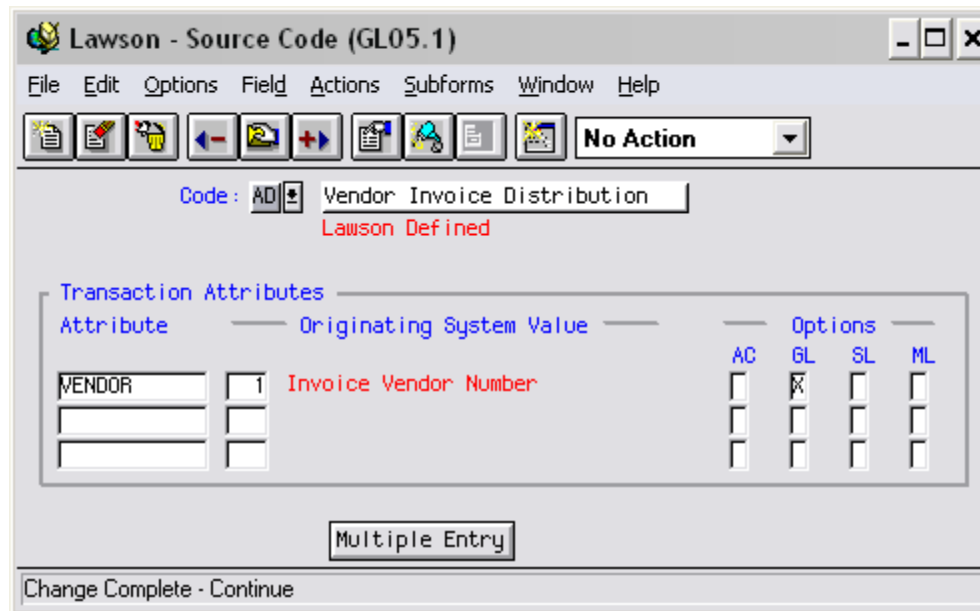

The reports you need from the software you already have™

Lawson - Basic Invoice (AP20.1)

File Edit Options Field Actions Subforms FormTabs Window Help

[Inquire]

Company: 1 Process Level: 1 Post Date: 101507
 Batch: 1930 Voucher: 146179 Authority Code:

Main Misc Payment Options Prorate User Fields Intrastat

Vendor: 2296 PO: Remit To:

Invoice: TEST 123
 Inv Date: 101507 Handling Code: EXP
 Due Date: 101507 Invoice Type:
 Inv Amount: 1000.00 Currency: USD
 Pmt Terms: Discount

Distribution Code: Account
 User Analysis: Buyer Code:

Add Comments PO Detail PO AOC Inv AOC

FC Co	Account	Analysis	Activity	Amount
1	1-1-10-0 41100	2	90072 0010	1000.00 * AM
				* AM
				* AM
				* AM
				* AM

Inquiry Complete

The reports you need from the software you already have™

- Company: 1
- Accounting Unit: 1-1-10-010 (US Dst - Rental - HBO Films)
- Account Number: 41100 (Sales-System Processing)
- Year, Periods: 2007 11

Below the header are buttons for Compare, Filter, Total, Reconcil, and GSV Export. The main data area is a table with columns: SC, Prd, Sys, Journal, Descripti, and Amount. The first row is highlighted:

SC	Prd	Sys	Journal	Descripti	Amount
11	AP	31	N	2296	
11	BL	3	N	Summarize	
11	BL	3	N	Summarize	
11	BL	6	N	Summarized transactio	Hi 859.57-
11	BL	6	N	Summarized transactio	Hi 22,352.00-
11	BL	6	N	Summarized transactio	Hi 714.00-
11	BL	7	N	Summarized transactio	Hi 179.91-
11	BL	7	N	Summarized transactio	Hi 119.00-
11	BL	7	N	Summarized transactio	Hi 36,234.00-
11	BL	7	N	Summarized transactio	Hi 36,234.00-
11	BL	7	N	Summarized transactio	Hi 72,468.00-
11	BL				Hi 14,850.00-

A pop-up window titled "Transaction Attributes GL-GLT-V-0021" is overlaid on the table. It contains a table with the following data:

Attribute	Value
Vendor Number	2296

The pop-up window also includes a "Drill Around" button and a list of navigation buttons: Cancel, Help, Find, and Next.

The reports you need from the software you already have™

Why is this useful?

- **If you have multiple sub-systems (including non-Lawson systems) feeding the ledger, here's an easy way to add information to each transaction.**
- **Even if all the systems feeding are Lawson systems, it's easier to build queries back.**
- **Obviously, you will have disk space concerns and you will need to post in detail.**
- **GTMXVALUE -DBGTGMV**

The reports you need from the software you already have™

Setup – Making it easier

- **Account Options (GL00.1 -> GL00.3 -> GL00.4)**
- **Sub Account Template (GL13)**
- **Accounting Unit Template (GL14)**

The reports you need from the software you already have™

The reports you need from the software you already have™

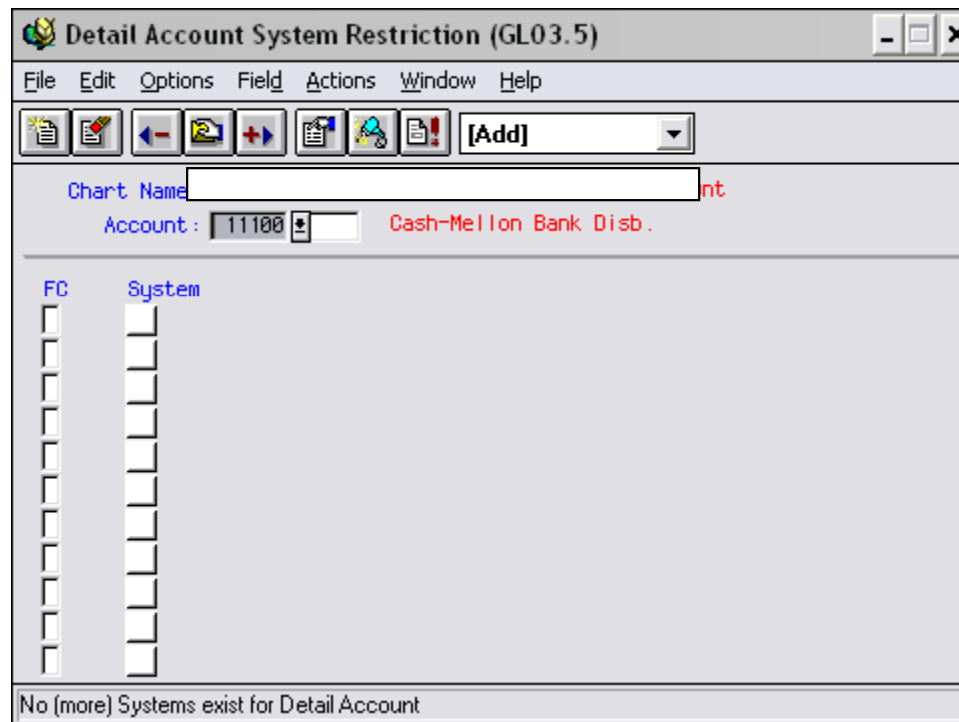

The reports you need from the software you already have™

Sub Account Template

- **Use whenever you add the same series of sub accounts every time you add a new major account**

The reports you need from the software you already have™

Lawson - Subaccount Template (GL13.1)

File Edit Options Field Actions Subforms Window Help

No Action

Template:

New Template Position To:

FC	Subaccount	Description	Stat	Post	Units	Intf	Allow	Act	SL	
<input type="checkbox"/>	<input type="text"/>	<input type="text"/>	<input type="checkbox"/>	<input type="checkbox"/>	<input type="checkbox"/>	<input type="checkbox"/>	<input type="checkbox"/>	<input type="checkbox"/>	<input type="checkbox"/>	More
<input type="checkbox"/>	<input type="text"/>	<input type="text"/>	<input type="checkbox"/>	<input type="checkbox"/>	<input type="checkbox"/>	<input type="checkbox"/>	<input type="checkbox"/>	<input type="checkbox"/>	<input type="checkbox"/>	More
<input type="checkbox"/>	<input type="text"/>	<input type="text"/>	<input type="checkbox"/>	<input type="checkbox"/>	<input type="checkbox"/>	<input type="checkbox"/>	<input type="checkbox"/>	<input type="checkbox"/>	<input type="checkbox"/>	More
<input type="checkbox"/>	<input type="text"/>	<input type="text"/>	<input type="checkbox"/>	<input type="checkbox"/>	<input type="checkbox"/>	<input type="checkbox"/>	<input type="checkbox"/>	<input type="checkbox"/>	<input type="checkbox"/>	More
<input type="checkbox"/>	<input type="text"/>	<input type="text"/>	<input type="checkbox"/>	<input type="checkbox"/>	<input type="checkbox"/>	<input type="checkbox"/>	<input type="checkbox"/>	<input type="checkbox"/>	<input type="checkbox"/>	More
<input type="checkbox"/>	<input type="text"/>	<input type="text"/>	<input type="checkbox"/>	<input type="checkbox"/>	<input type="checkbox"/>	<input type="checkbox"/>	<input type="checkbox"/>	<input type="checkbox"/>	<input type="checkbox"/>	More
<input type="checkbox"/>	<input type="text"/>	<input type="text"/>	<input type="checkbox"/>	<input type="checkbox"/>	<input type="checkbox"/>	<input type="checkbox"/>	<input type="checkbox"/>	<input type="checkbox"/>	<input type="checkbox"/>	More
<input type="checkbox"/>	<input type="text"/>	<input type="text"/>	<input type="checkbox"/>	<input type="checkbox"/>	<input type="checkbox"/>	<input type="checkbox"/>	<input type="checkbox"/>	<input type="checkbox"/>	<input type="checkbox"/>	More
<input type="checkbox"/>	<input type="text"/>	<input type="text"/>	<input type="checkbox"/>	<input type="checkbox"/>	<input type="checkbox"/>	<input type="checkbox"/>	<input type="checkbox"/>	<input type="checkbox"/>	<input type="checkbox"/>	More
<input type="checkbox"/>	<input type="text"/>	<input type="text"/>	<input type="checkbox"/>	<input type="checkbox"/>	<input type="checkbox"/>	<input type="checkbox"/>	<input type="checkbox"/>	<input type="checkbox"/>	<input type="checkbox"/>	More
<input type="checkbox"/>	<input type="text"/>	<input type="text"/>	<input type="checkbox"/>	<input type="checkbox"/>	<input type="checkbox"/>	<input type="checkbox"/>	<input type="checkbox"/>	<input type="checkbox"/>	<input type="checkbox"/>	More
<input type="checkbox"/>	<input type="text"/>	<input type="text"/>	<input type="checkbox"/>	<input type="checkbox"/>	<input type="checkbox"/>	<input type="checkbox"/>	<input type="checkbox"/>	<input type="checkbox"/>	<input type="checkbox"/>	More
<input type="checkbox"/>	<input type="text"/>	<input type="text"/>	<input type="checkbox"/>	<input type="checkbox"/>	<input type="checkbox"/>	<input type="checkbox"/>	<input type="checkbox"/>	<input type="checkbox"/>	<input type="checkbox"/>	More
<input type="checkbox"/>	<input type="text"/>	<input type="text"/>	<input type="checkbox"/>	<input type="checkbox"/>	<input type="checkbox"/>	<input type="checkbox"/>	<input type="checkbox"/>	<input type="checkbox"/>	<input type="checkbox"/>	More
<input type="checkbox"/>	<input type="text"/>	<input type="text"/>	<input type="checkbox"/>	<input type="checkbox"/>	<input type="checkbox"/>	<input type="checkbox"/>	<input type="checkbox"/>	<input type="checkbox"/>	<input type="checkbox"/>	More

The reports you need from the software you already have™

- Template :
- Subaccount :
- Navigation tabs: Main (selected), Currency, Financial Statement, Data Mart, Commitment
- Relation:
- Dynamic Generation List:
- Activity Account Category:
- Account Daily Balance: Default
- Ledger Group:
- Systems Restrictions section:
 - Restrict: Summary Account Default
 - Systems

The reports you need from the software you already have™

Detail Accounts (GL00.3)

File Edit Options Field Actions Subforms Window Help

[Change]

Chart
Summary Acc

Template Entry Position To:

FC	Account	Description	Stat	Post	Units	Act	SL		
<input type="checkbox"/>	11100	Cash-Mellon Bank Disb.	A	S	N	N		More	* Att
<input type="checkbox"/>	11150	Cash-Chase Deposit	A	S	N	N		More	* Att
<input type="checkbox"/>	11200	Cash-Bank of Montreal (C	A	S	N	N		More	* Att
<input type="checkbox"/>	11250	Cash-Bank of Montreal (U	A	S	N	N		More	* Att
<input type="checkbox"/>	11300	Cash-Chittenden Bank	A	S	N	N		More	* Att
<input type="checkbox"/>	11350	Cash-Chase (Accradata)	A	S	N	N		More	* Att
<input type="checkbox"/>								More	Att
<input type="checkbox"/>								More	Att
<input type="checkbox"/>								More	Att
<input type="checkbox"/>								More	Att
<input type="checkbox"/>								More	Att
<input type="checkbox"/>								More	Att

Inquiry Complete

The reports you need from the software you already have™

Lawson - Template Subaccount Definition (GL02.3)

File Edit Options Field Actions Subforms Window Help

[Inquire]

Chart Name: HBOVCHART HBO Video's Chart of Account
Summary Account: CASH Cash
Major Account:
Section: 1 Balance Sheet

Subaccount		Intf Allow					
FC Template	Description	Stat	Post	Units	Act	SL	
<input type="checkbox"/>		<input type="checkbox"/>	<input type="checkbox"/>	<input type="checkbox"/>	<input type="checkbox"/>	<input type="checkbox"/>	More
<input type="checkbox"/>		<input type="checkbox"/>	<input type="checkbox"/>	<input type="checkbox"/>	<input type="checkbox"/>	<input type="checkbox"/>	More
<input type="checkbox"/>		<input type="checkbox"/>	<input type="checkbox"/>	<input type="checkbox"/>	<input type="checkbox"/>	<input type="checkbox"/>	More
<input type="checkbox"/>		<input type="checkbox"/>	<input type="checkbox"/>	<input type="checkbox"/>	<input type="checkbox"/>	<input type="checkbox"/>	More
<input type="checkbox"/>		<input type="checkbox"/>	<input type="checkbox"/>	<input type="checkbox"/>	<input type="checkbox"/>	<input type="checkbox"/>	More
<input type="checkbox"/>		<input type="checkbox"/>	<input type="checkbox"/>	<input type="checkbox"/>	<input type="checkbox"/>	<input type="checkbox"/>	More
<input type="checkbox"/>		<input type="checkbox"/>	<input type="checkbox"/>	<input type="checkbox"/>	<input type="checkbox"/>	<input type="checkbox"/>	More
<input type="checkbox"/>		<input type="checkbox"/>	<input type="checkbox"/>	<input type="checkbox"/>	<input type="checkbox"/>	<input type="checkbox"/>	More
<input type="checkbox"/>		<input type="checkbox"/>	<input type="checkbox"/>	<input type="checkbox"/>	<input type="checkbox"/>	<input type="checkbox"/>	More
<input type="checkbox"/>		<input type="checkbox"/>	<input type="checkbox"/>	<input type="checkbox"/>	<input type="checkbox"/>	<input type="checkbox"/>	More
<input type="checkbox"/>		<input type="checkbox"/>	<input type="checkbox"/>	<input type="checkbox"/>	<input type="checkbox"/>	<input type="checkbox"/>	More
<input type="checkbox"/>		<input type="checkbox"/>	<input type="checkbox"/>	<input type="checkbox"/>	<input type="checkbox"/>	<input type="checkbox"/>	More

The reports you need from the software you already have™

Accounting Unit Template

- **Use if you add companies that look the same on a regular basis.**

The reports you need from the software you already have™
